

## TRUE ABOUT YOU?

**A** Are these sentences true about you? Check (✓) Yes or No.

In my home, . . .	Yes	No
1. there's a big living room.	<input type="checkbox"/>	<input type="checkbox"/>
2. there are curtains on every window.	<input type="checkbox"/>	<input type="checkbox"/>
3. there's a TV in my bedroom.	<input type="checkbox"/>	<input type="checkbox"/>

In my neighborhood, . . .	Yes	No
4. there's a subway station.	<input type="checkbox"/>	<input type="checkbox"/>
5. there are nice stores.	<input type="checkbox"/>	<input type="checkbox"/>
6. there are good restaurants.	<input type="checkbox"/>	<input type="checkbox"/>

**B** For sentences that are not true, write the sentences in the negative form to make them true.

1. \_\_\_\_\_
2. \_\_\_\_\_
3. \_\_\_\_\_
4. \_\_\_\_\_
5. \_\_\_\_\_
6. \_\_\_\_\_

## WHAT'S THE APARTMENT LIKE?

**A** Complete the conversation with the correct words in parentheses.

Sandra: Hello?

Chris: Hello. I'm calling about the apartment.

Sandra: Oh, yes, sure.

Chris: First, does (do / does) it have many rooms?

Sandra: It \_\_\_\_\_ (has / have) a living room, a kitchen, three bedrooms, and two bathrooms.

Chris: Great. And \_\_\_\_\_ (do / does) the apartment come with furniture?

Sandra: Yes, it \_\_\_\_\_ (do / does). But it \_\_\_\_\_ (do / doesn't) have a refrigerator.

Chris: \_\_\_\_\_ (Do / Does) the windows have curtains?

Sandra: No, I'm sorry, they \_\_\_\_\_ (don't / doesn't).

Chris: \_\_\_\_\_ (Do / Does) the building have a laundry room?

Sandra: Yes, it \_\_\_\_\_ (do / does).

Chris: That sounds nice. Thanks.

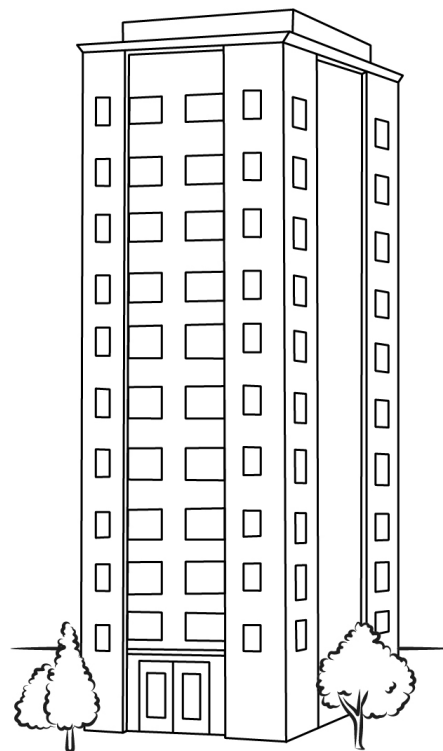

**B PAIR WORK** Your partner is selling an apartment. You want to buy it. Have a conversation like the one in part A.