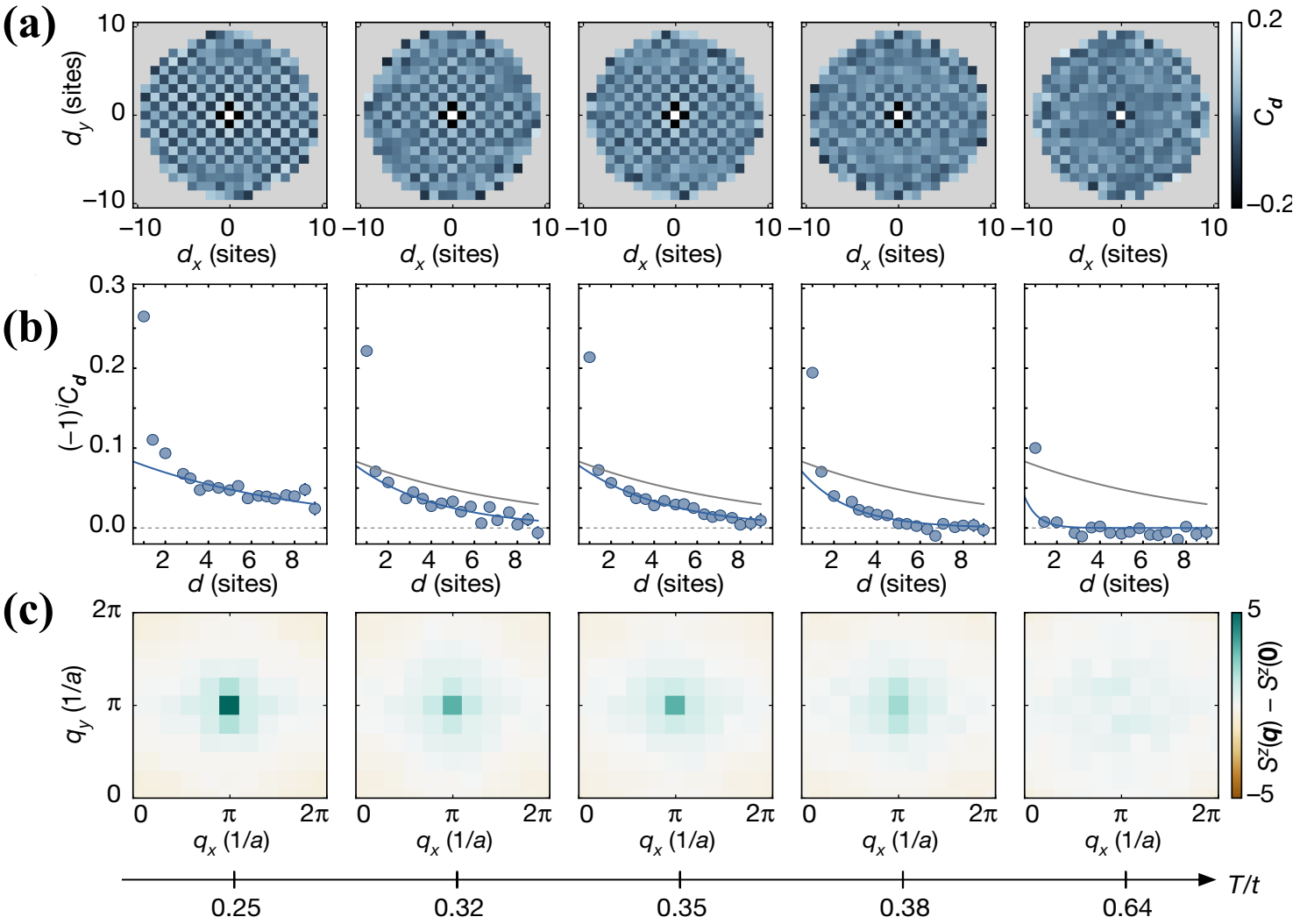
(a)
(b)
(c)
d_y (sites)
d_x (sites)
C_d
$(-1)^i C_d$
d (sites)
q_y (1/a)
q_x (1/a)
$S^z(\mathbf{q}) - S^z(\mathbf{0})$
T/t
0.25
0.32
0.35
0.38
0.64